Appendix A: Site Layout Plan

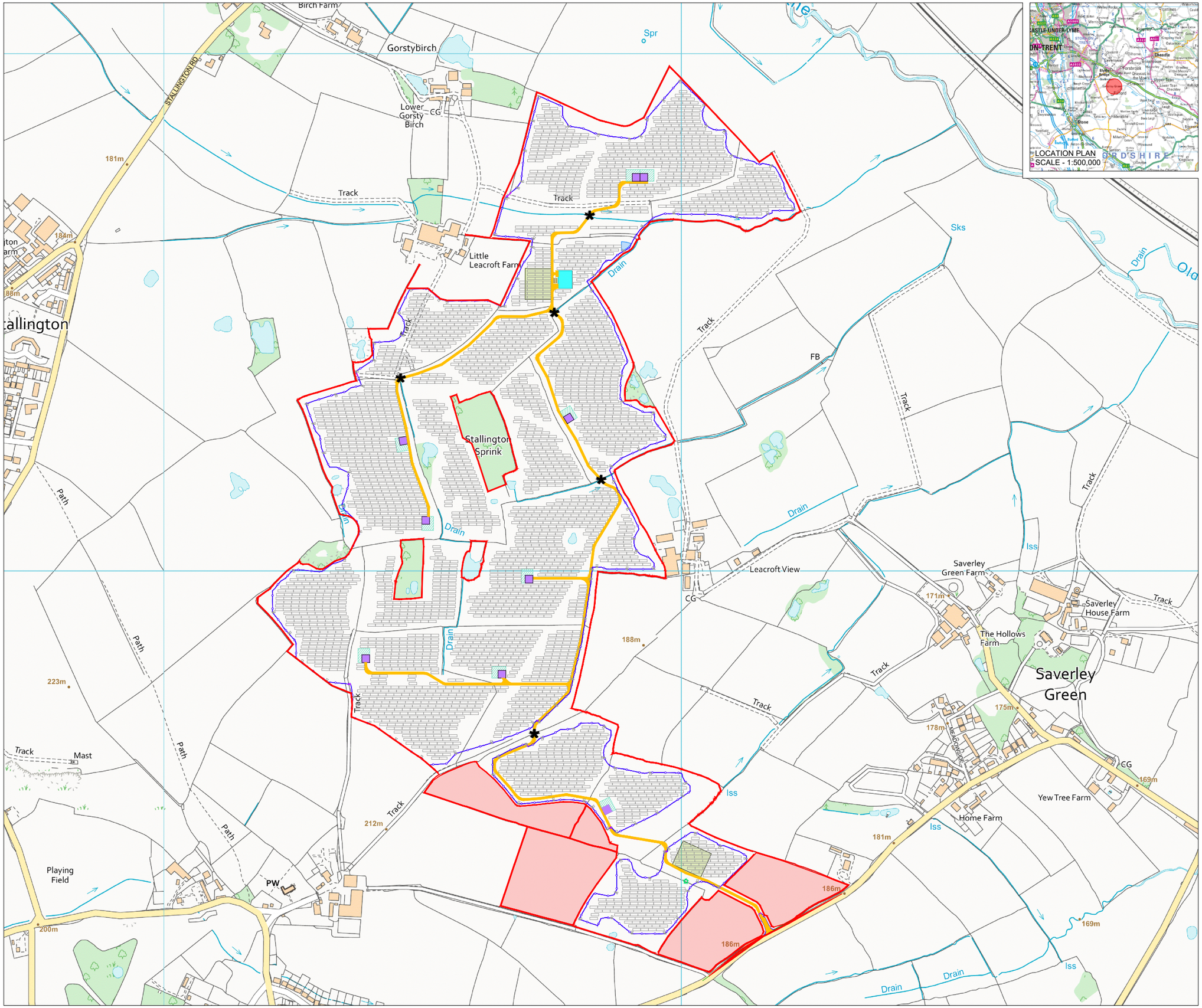

© CROWN COPYRIGHT, ALL RIGHTS RESERVED.
2025 LICENCE NUMBER 0100031673.

KEY:

- SITE BOUNDARY (*OUTSIDE OF LINE DENOTES BOUNDARY*)
- EXCLUDED FROM SITE BOUNDARY
- PROPOSED ACCESS TRACK
- SOLAR PV ARRAY
- INVERTER & BATTERY STORAGE AREA
- HARDSTAND
- SUBSTATION COMPOUND
- TEMPORARY CONSTRUCTION COMPOUND
- FENCE LINE
- GATE (FENCE)
- WATERCOURSE CROSSING
- CCTV
- SITE ENTRANCE - VISIBILITY SPLAY
- PROPOSED ATTENUATION POND
- SPARES CONTAINERS
- NEW HEDGEROW GAP FOR ACCESS

ISSUE	DRAWN	CHKD	APPD	DATE	REVISION NOTES
8	FG	MK	CC	2025-01-13	Watercourse crossing added
7	FG	MK	WB	2024-12-20	AC-AC Storage removed
6	FG	MK	WB	2024-05-28	Minor amendments (note 1 removed)
5	FG	MK	WB	2024-05-08	Minor amendments (note added)

PURPOSE PERMITTING	COORDINATES OSGB 1936
SCALE 1:7,000 @A3	DATUM N/A
LAYOUT DRAWING N/A	T-LAYOUT NO N/A

PROJECT TITLE
LEAFORD SOLAR

DRAWING TITLE
FIGURE 4
INFRASTRUCTURE LAYOUT

RES DRAWING NUMBER	REV
05004-RES-LAY-DR-PT-004	8

THIS DRAWING IS THE PROPERTY OF RENEWABLE ENERGY SYSTEMS LIMITED AND NO REPRODUCTION MAY BE MADE IN WHOLE OR IN PART WITHOUT PERMISSION

BEAUFORT COURT,
EGG FARM LANE,
KINGS LANGLEY,
HERTS WD4 8LR. UK
TEL +44 (0) 1923 299200
WWW.RES-GROUP.COM